



**Sheffield
Academy**



**SUMMER
CAMP**

**STUDY, EXPLORE, AND ENJOY
EVERY MOMENT**



PROGRAM OVERVIEW

Backed by more than 10 years of experience in delivering successful summer camps, Sheffield Academy proudly offers a carefully designed one-month Summer Camp that combines high-quality English learning with unforgettable experiences. Students enhance their language skills through interactive lessons focused on speaking, listening, reading, and writing, while gaining confidence in real-life communication.

Beyond the classroom, participants discover the cultural diversity, vibrant city life, and natural beauty of Malaysia through guided excursions and cultural activities, enriching and enjoyable summer experience.

The program provides complete support from the moment students arrive, including airport transfers, luxury 5-star accommodation, daily breakfast, learning materials, and a wide range of educational and recreational trips.





Sheffield Academy

JUNE (02nd June - 26th June)



JULY (30th June - 24th JULY)



AUG (27th July - 21st AUG)





ACADIMIC DETAILS



- ◆ PLACEMENT TESTS
- ◆ BOOKS & LEARNING MATERIALS
- ◆ 120 Hours of English LEARNING
1 MONTH COURSE
- ◆ 6 HOURS OF CLASSES DAILY
FROM MONDAY - FRIDAY
- ◆ FOCUS ON LEARNING & TECHNIQUES
READING, WRITING ,SPEAKING & LISTENING
- ◆ FINAL EXAM
- ◆ CERTIFICATE & GRADUATION CEREMONY



ACTIVITIES



- ◆ SUNWAY LAGOON
- ◆ BATU CAVES , CITY TOUR &
BUFFET AT MENARA KL
- ◆ GENTING HIGHLANDS
- ◆ PORT DICKSON BBQ
- ◆ SALOMA , MATIC
- ◆ LANGKAWI ISLAND



SERVICES



- ◆ AIRPORT PICK-UP
- ◆ 5-STAR HOTEL
ACCOMMODATION
- ◆ DAILY BREAKFAST AT HOTEL
- ◆ SHEFFIELD T-SHIRT
- ◆ MALAYSIAN SIM-CARD
- ◆ MEDICAL CONSULTANT
- ◆ AIRPORT DROP-OFF





5- STAR ACCOMMODATION



hotel maya
KUALA LUMPUR



Hotel Maya provides a distinctive resort-inspired environment where guests are welcomed into a world of comfort and sophistication. Located in the vibrant center of Kuala Lumpur, the hotel is only a five-minute walk from the Petronas Twin Towers, KLCC Park, and renowned shopping malls such as Suria KLCC. Its thoughtfully designed interiors showcase bamboo paneling, tranquil water features, and refined décor, delivering a harmonious blend of modern elegance and serenity.

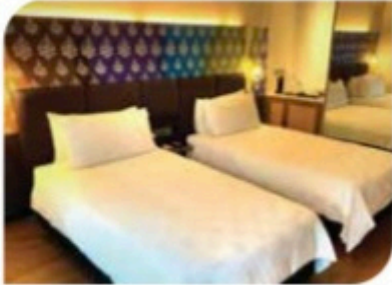
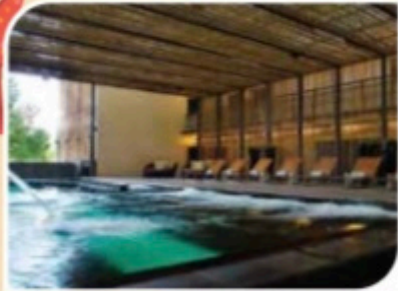



Schedule



	WEEKS	MONDAY	TUESDAY	WEDNESDAY	THURSDAY	FRIDAY	SATURDAY	SUNDAY
JUNE	WEEK 1	01.06.2026 PUBLIC HOLIDAY	02.06.2026 IGE	03.06.2026 IGE	04.06.2026 IGE	05.06.2026 IGE	06.06.2026 	07.06.2026 BATU CAVES & TOURE
	WEEK 2	08.06.2026 IGE	09.06.2026 IGE	10.06.2026 IGE & SALOMA	11.06.2026 IGE	12.06.2026 IGE	13.06.2026 	14.06.2026 
	WEEK 3	15.06.2026 IGE	16.06.2026 IGE	17.06.2026 PUBLIC HOLIDAY	18.06.2026 IGE	19.06.2026 	20.06.2026 	21.06.2026 
	WEEK 4	22.06.2026 IGE	23.06.2026 IGE	24.06.2026 IGE	25.06.2026 IGE	26.06.2026 FINAL EXAM & GRADUATION	27.06.2026	28.06.2026

	WEEKS	MONDAY	TUESDAY	WEDNESDAY	THURSDAY	FRIDAY	SATURDAY	SUNDAY
JULY	WEEK 1	29.06.2026 ARRIVAL	30.06.2026 IGE	01.07.2026 IGE	02.07.2026 IGE	03.07.2026 IGE	04.07.2026 	05.07.2026 BATU CAVES & TOURE
	WEEK 2	06.07.2026 IGE	07.07.2026 IGE	08.07.2026 IGE & SALOMA	09.07.2026 IGE	10.07.2026 IGE	11.07.2026 	12.07.2026 
	WEEK 3	13.07.2026 IGE	14.07.2026 IGE	15.07.2026 IGE	16.07.2026 IGE	17.07.2026 	18.07.2026 	19.07.2026 
	WEEK 4	20.07.2026 IGE	21.07.2026 IGE	22.07.2026 IGE	23.07.2026 IGE	24.07.2026 FINAL EXAM & GRADUATION	25.07.2026	19.07.2026

	WEEKS	MONDAY	TUESDAY	WEDNESDAY	THURSDAY	FRIDAY	SATURDAY	SUNDAY
AUGUST	WEEK 1	27.07.2026 IGE	28.07.2026 IGE	29.07.2026 IGE	30.07.2026 IGE	31.07.2026 IGE	01.08.2026 	02.08.2026 BATU CAVES & TOURE
	WEEK 2	03.08.2026 IGE	04.08.2026 IGE	05.08.2026 IGE & SALOMA	06.08.2026 IGE	07.08.2026 IGE	08.08.2026 	09.08.2026 
	WEEK 3	10.08.2026 IGE	11.08.2026 IGE	12.08.2026 IGE	13.08.2026 IGE	14.08.2026 	15.08.2026 	16.08.2026 
	WEEK 4	17.08.2026 IGE	18.08.2026 IGE	19.08.2026 IGE	20.08.2026 IGE	21.08.2026 FINAL EXAM & GRADUATION	22.08.2026	

Summer Packages

The **DIAMOND PACKAGE** **MYR 9,900 / MONTH**

- AIRPORT PICKUP
- MALAYSIA SIM CARD
- SHEFFIELD T-SHIRT
- 5-STAR HOTEL MAYA
(INCLUDING BREAKFAST)
- WEEKLY TRIPS
(SATURDAY & SUNDAY)
- PLACEMENT TEST
ON ARRIVAL DAY
- 6-HOUR ENGLISH CLASS
(MONDAY TO FRIDAY)
- CERTIFICATE & GRADUATION
- RIDE BACK TO THE AIRPORT

The **GOLDEN PACKAGE** **MYR 7,900 / MONTH** STUDY

- AIRPORT PICK-UP
- MALAYSIA SIM -CARD
- SHEFFIELD T-SHIRT
- 5-STAR HOTEL MAYA
(INCLUDING BREAKFAST)
- PLACEMENT TEST
(ON ARRIVAL DAY)
- 6-HOUR ENGLISH CLASS
(MONDAY TO FRIDAY)
- CERTIFICATE & GRADUATION
- RIDE BACK TO THE AIRPORT

The **GOLDEN PACKAGE** **MYR 7,900 / MONTH** TRIPS

- AIRPORT PICK-UP
- MALAYSIA SIM -CARD
- SHEFFIELD T-SHIRT
- 5-STAR HOTEL MAYA
(INCLUDING BREAKFAST)
- WEEKLY TRIPS
(SATURDAY & SUNDAY)
- RIDE BACK TO THE AIRPORT

The **BRONZE PACKAGE** **MYR 6,900 / MONTH**

- AIRPORT PICKUP
- MALAYSIA SIM CARD
- SHEFFIELD T-SHIRT
- PLACEMENT TEST
ON ARRIVAL DAY
- WEEKLY TRIPS
(SATURDAY & SUNDAY)
- 6-HOUR ENGLISH CLASS
(MONDAY TO FRIDAY)
- CERTIFICATE & GRADUATION
- RIDE BACK TO THE AIRPORT



**Sheffield
Academy**

TERMS & CONDITIONS

- You will need to confirm and provide all the necessary data of your flight, and the full name of all of the students.
- You must appoint guardians that will accompany all students under the age of 18, throughout the journey to and from Malaysia. While staying in Malaysia they will be responsible for the welfare of all of the students under their guardianship.
- Sheffield Academy reserves the right to send home any students found guilty of illegal acts committed during their stay in Malaysia. In this case, all costs and responsibilities fall fully upon the student.
- Sheffield Academy reserves the right to apply extra charges if a student is seen causing damage or committing vandalism.
- It is solely the group leader, and the student's or guardian's responsibility to ensure that the student has travel and medical insurance cover before starting their journey from their home country. These are not available on arrival in Malaysia.
- Sheffield Academy excludes all liability and will not be responsible for any loss, damages, injuries or loss of life or property during the entire duration of course/stay in Malaysia.

- All entrance fees and other charges to places visited, rides and activities, where applicable, are to be paid by the student.
- Only breakfast is provided. All other meal costs are to be covered by students.
- The group leader will only enjoy the same benefits that are provided to the students. This means if the students are expected to pay for services (example: meals and entrance fees) the group leader will also be expected to do so.

PAYMENT TERMS

- On confirmation, and at least 30 days before the start date, the fees will be nonrefundable.

**IF YOU HAVE ANY FURTHER QUESTIONS PLEASE
DO NOT HESITATE TO CONTACT US.**



SUMMER CAMP 2026

www.sheffield.edu.my

